



Keith Alston



Deborah Anderson



Faith Barnett



Trina Bradley



Willard Bradley



Valerie Bush



Christine Childs



Stephanie Claytman

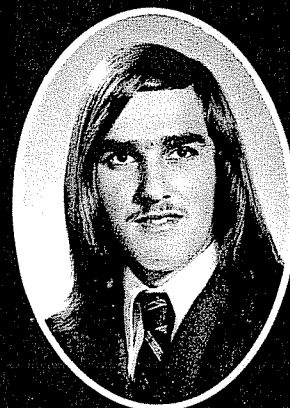

Robert Coombes



Vanessa Cottman



Deborah Cropper



David Dale

Keith Alston  
2922 W. 3rd St.

Deborah Anderson  
801 E. 24th St.  
Band 1,2,3

Faith Barnett  
517 Norris St.  
Choir 3

Trina Bradley  
2709 W. 7th St.  
Fund Rais. Comm. 3  
St. Gov't. 1

Willard Bradley  
2709 W. 7th St.  
DECA 1,2,3  
Sr. Class Pres. 1  
Chorus 3  
St. Gov't. 2

Valerie Bush  
1203 Johnson St.

Annual 3; FBLA 3

Christine Childs  
228 W. 2nd St.

Stephanie Claytman  
332 Parker St.  
Hockey 1,3  
Basketball 2,3  
Softball 2,3

Robert Coombes  
3001 Carter Ave.

Vanessa Cottman  
1508 Reading Dr.  
Pep Cl. 3; FBLA 3

Deborah Cropper  
1134 Walnut St.

David Dale  
1149 Concord Ave.  
H.R. Rep. 1  
Wrestling 1

Cancer



*Karen Denesowicz*



*Peggy Dennis*



*Michael Earl*



*Yolanda Evans*

*Karen Denesowicz*  
907 Hyatt St.  
Softball 1  
Lib. Aide 1,2,3  
Annual 3; Hi Q 3

*Peggy Dennis*  
348 Uldrich St.  
Basketball 1

*Michael Earl*  
1407 Townsend St.  
Welcome 1,2,3  
VICA 3

*Yolanda Evans*  
1304 Reed Pl.  
VICA 3  
Baseball 3

*John Frye*  
32 Church St.  
Upland

*Karen Grasty*  
2013 W. 2nd St.

*Band 1,2,3*  
*Choir 1,2,3*  
*Basketball 1,2,3*

*Elizabeth Hollis*  
225 Woodrow St.  
Cheerleader 1,2  
Track 1,2; FBLA 3

*Joyce Jenkins*  
1111 Upland St.  
Band 1,2

*John Johnson*  
1233 Barbara Pl.

*Donald Jones*  
2022 Harris St.

*Karen Jones*  
1213 Booth St.

*Patricia Jones*  
1501 Lytle Terr.



*John Frye*



*Karen Grasty*



*Elizabeth Hollis*



*Joyce Jenkins*



*John Johnson*



*Donald Jones*



*Karen Jones*



*Patricia Jones*



Linda Kelly



Irvin Lawrence



Louis Litwin



Charles MacIntosh



Valsilleseia Moore



Barry Morgan



Walter Nadzio



Althea Neurell



Cora Page



Deborah Potts



Karen Powell



Glenn Reed

Linda Kelly  
331 Franklin St.

Walter Nadzio  
2513 W. 9th St.

Irvin Lawrence  
1411 W. 6th St.  
Band; Jazz Band  
Indoor Track  
Outdoor Track  
Football

Althea Neurell  
2108 W. 6th St.  
Basketball 1

Louis Litwin  
528 Mowry St.

Cora Page  
1210 Highland Ave.

Charles MacIntosh  
1026 Church St.  
Upland

Deborah Potts  
2014 W. 6th St.  
Basketball 2  
Hockey 1, Track

Valsilleseia Moore  
718 W. 5th St.  
Chorus; Choir  
Key Cl. Tennis

Karen Powell  
54 W. 8th St.

Barry Morgan  
301 Evans Pl.

Glenn Reed  
2107 S. Wms. Cir.  
Chess Cl. 1,2,3  
R. Rep. 1,3  
Exec. Council 3  
Track 1,2,3

Cancer



Renard Roberts

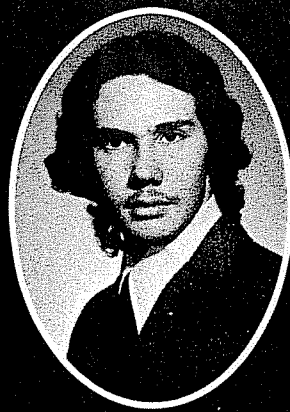

Richard Robinson



Maritza Rodriguez



Kim Rothwell

Renard Roberts  
2424 Edgmont Ave.  
Stage Crew  
German Cl.

Richard Robinson  
28 E. 22nd St.

Maritza Rodriguez  
400 E. 9th St.

Kim Rothwell  
916 Central Ave.  
Tennis Track

Patricia Smith  
933 W. 5th St.

Shirley Smith  
511 11th St.

Donna Wade  
917 Walnut St.

William Walker  
937 Pennell St.  
Fund Raising  
Comit.  
Key Cl.

Broderick White  
1118 Norris Dr.

Francine Wilson  
1315 Artwell St.  
FBLA 2

Lolly Popp  
16 Harper St.

Taffy Pullers  
of America

Anna Stesia  
29 Dewey Pl.  
Malpractice Cl.

**Cancer**



Patricia Smith



Shirley Smith



Donna Wade

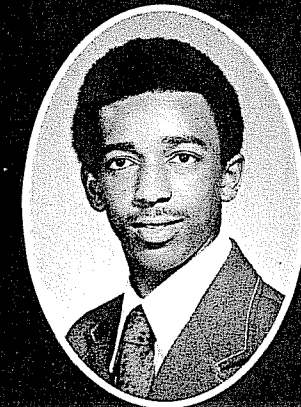

William Walker



Broderick White



Francine Wilson

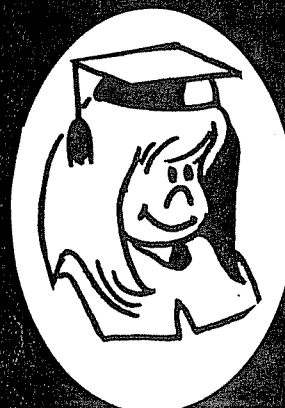

Lolly Popp



Anna Stesia